



**Māori Education  
Trust**

**Annual Report  
2020**

Toitū Kaupapa  
Māori Mātauranga  
| MĀORI EDUCATION TRUST



# Mihi

*E ngā mana, e ngā reo, rau  
rangatira mā, tēnā koutou.*

*Tēnā koutou i ō tātou tini aitua;  
Nō reira, koutou te hunga kua  
nunumi atu ki te Pō, koutou te  
hunga kua moe, Moe mai rā,  
moe mai rā koutou.*

*Āpiti hono, tātai hono, kō rātou  
te hunga wairua ki a rātou; Ko  
tātou te hunga ora ki a tātou.*

*No reira, tēnā koutou, tēnā  
koutou, tēnā koutou katoa.*



## Our Mission

*Ki Te Kimi Huarahi Whānui Kia  
Puāwai Ai Te Ora:*

*kia tū whakapakari ai tatou  
katoa i roto i te ao Māori*

*To enable Māori to  
stand strong*

## Whakatauki

**Te manu kai te miro,  
nōna te ngahere  
Te manu kai to  
mātauranga, nōna  
te ao**

*The bird that feeds of the miro,  
theirs is the forest  
Those that draw sustenance  
from the tree of knowledge,  
theirs is the world*

# Rangatahi support



The Māori Education Trust provides financial assistance to Māori undertaking secondary or tertiary study.

**561** = **\$794,999**  
Students awarded

SECONDARY

UNDERGRAD.

POSTGRAD.



**345**  
Students

**177**  
Students

**39**  
Students



awarded  
**\$209,499**

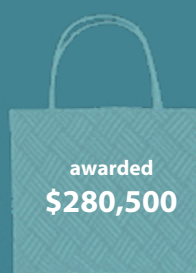

awarded  
**\$280,500**



awarded  
**\$305,000**

## Across Aotearoa New Zealand

With the assistance of the MET, these rangatahi have studied or prepared themselves to study a wide range of courses: science and mathematics, Tikanga and te reo, social work, medicine, arts, architecture, information technology, iwi management, engineering, performing arts, agriculture and journalism.

### Scholarships Awarded

Te Tai Tokerau	72
Tāmaki	23
Hauraki	12
Tainui	53
Tauranga Moana	22
Te Arawa Waka	47
Mātaatua	63
Te Tai Rāwhiti	50
Tākitimu	108
Hauāuru	45
Te Moana O Raukawa	30
Te Tau Ihu	2
Waipounamu and Rekohu/Wharekauri	34
<b>TOTAL</b>	<b>561</b>



These regions are those used in Te Kahui Mangai, The Directory of Iwi and Māori organisations hosted by Te Puni Kōkiri.

## Number receiving assistance

The Trust has assisted more students each year for the last three years.



\* This data show scholarships awarded annually. The Trust also provides some discretionary assistance which can vary from year to year depending on funds available.

## Gender

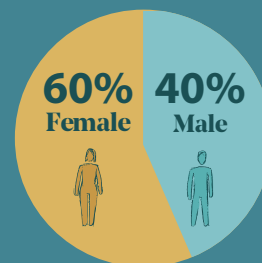

# Rangatahi support

## Proportion receiving assistance

A higher proportion of applicants has received assistance in each of the last three years while the number of applicants has also risen in each of those years.

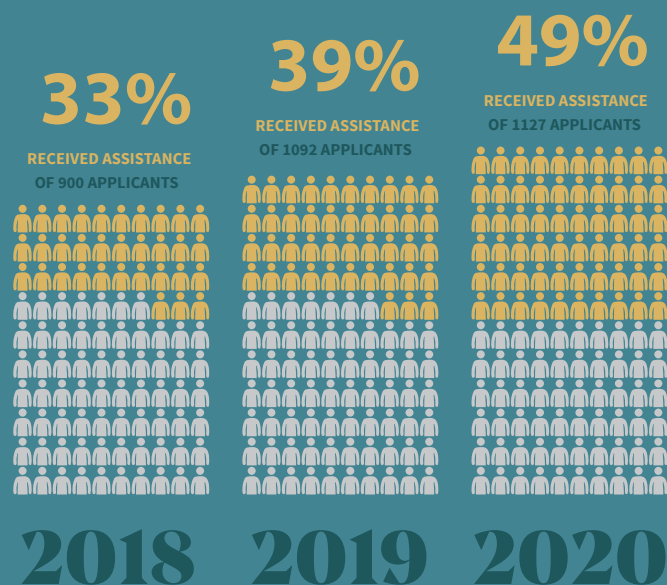

## Te Reo

345 or 30.6% of applicants report as fluent in Te Reo.



## Levels of assistance

### SECONDARY

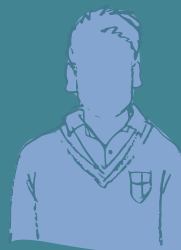

School Year	No. of Students
9	132
10	48
11	44
12	66
13	55

### UNDERGRAD.



Qualification	No. of Students
Bachelor	173
Certificate	2
Diploma	3
Doctorate	18
Honours Degree	2
Masters Degree	16
Postgrad Dip.	2

# How do we fund assistance to rangatahi?

*Nā tō rourou, nā taku  
rourou, ka ora ai te iwi*

*With your food basket and my  
food basket the people will thrive*

All of the money contributed by our donor trusts goes directly to rangatahi.

We use part of the income from our own investments and part of the Crown contribution to pay the cost of administering the Trust and to provide additional assistance to rangatahi.

## IN 2020 WE RECEIVED

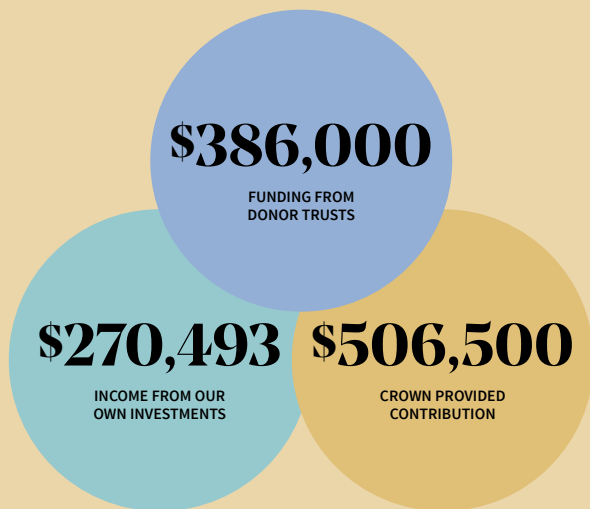

Total Trust funding above is greater than Trust income in the summary of accounts because the Trust has used reserves to fund additional scholarships

## IN 2020, WE PROVIDED ADDITIONAL ASSISTANCE TO



**160**  
RANGATAHI AT  
SECONDARY  
SCHOOLS

**Establish a  
scholarship  
to assist  
women  
into non-  
traditional  
trades**



*Establish two  
post graduate  
scholarships  
in honour of  
distinguished  
educationalist  
Sir John Bennett*

## SIR JOHN BENNETT

Sir John Bennett (Ngāti Whakaue, Ngāti Pikiao) served six terms as Chair of the Trust and the Trust's predecessor, the Māori Education Foundation. As a young man, Sir John, the son of Arihia Ngārangioue Hēmana and Frederic Bennett the first Bishop of Aotearoa, survived the collapse of the Napier public library during the devastating earthquake of 1931 before beginning his training as a school teacher in Christchurch. He was also a long serving chairman of Te Kōhanga Reo Trust and chairman of the Nature Conservation Council. The two scholarships established in his honour are for postgraduate studies towards an honours or Master degree and a doctorate.





# Student Profiles

## Evelyn Leef



Explaining the impact of receiving the Roy Watling Mitchell Prestigious Professions Scholarship, young educationalist Evelyn Leef (Te Rarawa, Ngāpuhi) told us, “ This scholarship allowed me to focus on my studies and relieved the financial pressure to travel

and pay fees. It has extended my knowledge in education and leadership which I can now share with my colleagues and students. My efforts are to prove to all Māori that regardless of where you come from, the challenges you may face, you can achieve anything you set your mind to. “

“Being Māori is my motivation, my family is my purpose and I am continuously inspired by the young people I am privileged to work with.”

Prior to taking up the scholarship Evelyn had completed a BA and a Dip Tchg, a Master in Education and the scholarship has allowed her to complete a MedL (Master of Educational Leadership) to further her career in education.

## Chad Kahukiwa



Chad Kahukiwa (Ngāti Porou) was supported during Year 13 at Wainuiomata High School by a Trust scholarship. He completed Level 3 NCEA while captaining the basketball team and being named 2020 MVP.

Chad is now working until such time he is able to commence trade training in the building industry in 2021.

## Zivana Hammond-Walker



In thanking the Trust for the award of the Norman Kirk Memorial Scholarship to pursue and undergraduate degree, Zivana Hammond Walker (Ngāti Porou) quoted Norman Kirk's own words and said the scholarship has provided her with the four components of a healthy

life identified by the former Prime Minister: “safety, self-respect, sustenance and aspiration. I can afford to heat my flat, clean my clothes and buy healthy food. These three factors have allowed me to have space and freedom to hope.” “Ehara taku toa, he takitahi, he toa takitini.”

Zivana is studying for a Bachelors degree in Environment and Society.

## Ngarongo Ormsby



Ngarongo Ormsby (Ngāti Maniapoto, Ngāti Ngutu, Rakaunui) is leading a very full life while studying towards a PhD in indigenous studies at Te Whare Wānanga ō Awanuiārangi which he hopes to complete in 2022.

A mature student, Ngarongo is actively involved as a kaumatua/ringawera and kaitiaki on his marae; is a whānau member representative on the Hapū runanga; represents his Hapū on the Tauranga Moana Māori Trust Board, and in advancing his profession (family dispute resolution) advocating and advancing Māori interests.

‘My PhD is important... it brings a Māori worldview lens where Pākehā methodologies and theories have dominated the industry. The assumptions made is ‘one sock’ methodology works for all inclusive of diverse other cultures. I aim to change the landscape and it's already happening.”



# 2020 in review

## CHAIRPERSON

The 2020 financial year had many positive elements for the Trust.

We continued the trend of providing assistance to more taura than in the previous year – 300 in 2018, 428 in 2019 and 561 in 2020.

We are also steadily increasing the percentage of applicants we assist from 33% in 2018 to 49% in 2020.

This year we also decided to extend the range of scholarships the Trust supports from its own funds, increasing our assistance to senior secondary school taura, introducing a scholarship for young women who aspire to non-traditional trade apprenticeships, and initiating two postgraduate scholarships in honour of our much loved and long serving Chairperson, the distinguished educationalist, Sir John Bennett.

This year the Trust has also seen a declining trend in funding from traditional donors and lower returns on the Trust's own investment funds. These lower returns have been driven by factors beyond the control of both our donors and the Trust, as we all experience an economic environment characterised by very low and decreasing returns from traditional low risk investments. While we can bridge the gap by using our reserves to supplement the funds we distribute, Trustees recognise this is unsustainable over the medium and long term.

One response of the Trust to this investment environment will be to seek additional funding from possible new partners over the coming year. The Board believes there is considerable potential to access additional funding both from individual donors, including past recipients of assistance, and organisations that have seen the value in increasing the number and range of Māori in the private sector. In addition, we believe the time is right to look again at the Crown funding to the Trust for scholarship and administrative assistance. Our current agreement expires in 2021 and we will be discussing possibilities with the Ministry of Education early next year.



Independent of the funding issue, the Trust will also be looking to take an increasingly strategic approach to assistance in the future. We believe that we must look more closely where our funding can make the greatest difference for Māori and direct our assistance to those areas more precisely. Once the Trust was the main form of assistance to taura seeking secondary and tertiary education. With Iwi who have received Treaty settlements providing educational assistance to their members, this is no longer the case and points to a more specialised role for the Trust in the future if we are to make the most of the resources we have. This may include offering our experience in scholarship management to Iwi and Hapū post-settlement governance groups.

The Trust will also farewell at the end of the 2020 calendar year our long serving General Manager, Evelyn Newman, who joined us in 2009 as an executive assistant and quickly moved into a much more responsible role. Evelyn has willingly, and with stoicism, carried the responsibilities of management of the Trust through some very tough years as we unwound our farming businesses, stabilised the financial position of the Trust and built the foundation for our future. Evelyn will always be known for her tenacity, spectacular efficiency, and phenomenal management of the Trust. Most simply, Evelyn's passion and belief in our Māori taura abilities to succeed has constantly demonstrated our values in practice. We will forever appreciate her contribution to the Trust. At my request she has agreed to leave us with some departing thoughts below.

Finally, I would like to thank my fellow Board members for their commitment and hard work on behalf of the Trust in 2020. The work of the Board to fortify and extend the opportunities and sustainability of the Trust are sincerely acknowledged and appreciated.

**Mauri Ora Tātou**  
**nā Bronwyn Yates, QSM | CHAIRPERSON**

## GENERAL MANAGER

**Evelyn Newman**

(Ngāti Kahungunu)



**Mā te huruhuru  
ka rere te manu;**

*Adorn the bird with  
feathers so it can fly.*

I joined the Māori Education Trust at the beginning of 2009, and it is with some sadness that after more than a decade of challenges and opportunities I have resigned from my position as General Manager. It has been an absolute pleasure to work for an organisation that supports Māori students in their educational ambitions.

The rangatahi we support are achieving outstanding things, some while also coping with serious day-to-day challenges, including parental unemployment, whānau breakups, ill health and the rising cost of living. On many occasions I have been told by grateful rangatahi that our assistance has provided the stimulus to change the destiny of both rangatahi and their whānau. And, this year has provided an additional set of serious challenges that have increased the barriers to achievement. The mokopuna we support can stand tall and be proud of the goals they have achieved. They fully deserve the assistance we and others can provide.

I am excited about the future of the Trust and believe the new General Manager will bring a fresh perspective to the role. I have been privileged to have the support of a committed Board and staff as, I am sure, will they.

***Nga mihi nui*  
Ev (Evelyn) Newman**

# Our Board

## Dame Iritana Tawhiwhirangi

(MBE, CNZM, DNZM)



In 1982 Dame Iritana (Ngāti Porou, Ngāti Kahungunu, Ngāpuhi) was tasked by the then Secretary of Maori Affairs Kara Puketapu to establish the language revitalisation centres that became Kohanga Reo and is the National Kohanga Reo Trust's representative on our board. Toitū Kaupapa Māori Mātauranga continues to benefit from the stoic characteristics and guidance of our Kōkā. Ngā mihi nui ki a koe e te Kōkā. He kura tangata e kore e rokohanga. You are our indefinable treasure.

## Bronwyn Ruth Naumai Yates

(QSM) - Chairperson



Appointed Chairperson of the Trust in November 2018, Bronwyn is a community representative on the Board. Bronwyn (Te Arawa, Rongowhakaata, Te Aitanga ā-Māhaki, Ngāti Maniapoto) has a BA in Political Studies and Māori Studies.

Bronwyn has worked in the tertiary and community education sector, primarily in the area of adult literacy, for over 30 years. She is a Board member of NorthTec Te Tai Tokerau Wānanga, co-chairs the NZQA Whakaruruhau Matua, and chairs the NZQA Whakaruruhau Te Mātauranga Māori me te Whakangungu. Bronwyn is also involved in a number of education sector advisory groups. Bronwyn is Te Tumuaki (Chief Executive Officer) of Literacy Aotearoa.

## Prue Kapua



Prue (Ngāti Whakaue, Te Arawa, Ngāti Kahungunu) is the National President of Te Ropu Wahine Maori Toko i te Ora (the Maori Women's Welfare League) and nominee of this group. Prue is also Chair of the Interim Te Rōpū Joint Venture Business Unit on Family and

Sexual Violence, Co-Chair of the Oranga Tamariki Maori Design Group, and is a member of the Waitangi Tribunal. She is a highly experienced lawyer with expertise in resource management law, Treaty issues and litigation, family and medico legal-issues. Prue is Principal of Tamatekapua Law.

## Bayden Barber



Bayden (Ngāti Kahungunu, Ngāpuhi and Ngāi Tahu) is from and lives in Waimārama, Hawke's Bay. Bayden is a Hastings District Councillor, a director on Health Hawke's Bay Ltd, a commissioner on Te Taura Whiri i Te Reo Māori and a Trustee on Te Mata Park Trust.

Bayden has a BA in Management Studies from Waikato University where he was supported by a Manaaki Tauria grant from the Māori Education Trust. He is also a graduate of Te Panekiretanga o Te Reo. Bayden represents the New Zealand Māori Council on the Trust Board.

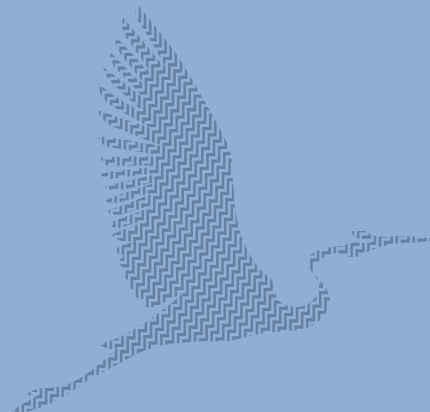

## Pania Gray



Pania (Ngāpuhi) is the owner-operator of Kororā Consulting, a Wellington based management and business advisory company. She is on the boards of the New Zealand Film Commission, Education Services Ltd and CORE Education

Ltd. Pania is also an independent member of the Te Mātāwai Audit and Risk Committee.

## Ira Wilkinson



Ira (Ngāti Porou, Te Atiawa) provides accounting and tax compliance and advisory services to individuals, small to medium enterprises and Trusts. She is a current Trustee of the Anglican Insurance Board, Māori Education Trust and previously a

Trustee on St Stephens and Queen Victoria Trust Board, the General Church Trust Board and Te Whare Ruruhau o Meri Trust Board.

## Tupara Morrison



A Fellow of Chartered Accountants Australia and New Zealand, Tupara (Ngāti Whakaue, Ngāti Te Hurungaterangi, Ngāti Pukaki koromatua hapū) was a foundation trustee of Ngāti Whakaue Assets Trust in 2009 and the first Chief Executive of Ngāti Whātua Ōrakei Whai Maia Ltd.

Tupara is currently a Māori Outcomes consultant to Kainga Ora, the new Crown entity bringing social housing, affordable housing, and market housing into a single organisation. Tupara is also on the boards of the NZ Māori Arts and Crafts Institute, Competenz, MetService, Waiheke Health Trust, and Nga Kaihoe o Aotearoa (Waka Ama NZ).

# 2020 Scholarship Donors

FUNDER	SCHOLARSHIP FUNDED	AMOUNT FUNDED
Eric Hall McCormick	Eric Hall McCormick Scholarship	\$45,000.00
Frances Irwin Hunt	Frances Irwin Hunt Scholarship	\$21,000.00
	Nicholas Irwin Hunt Scholarship	\$17,500.00
Heavy Engineering Research Association (HERA)	Whanake - HERA Scholarship	\$2,500.00
Koha from various people in memory of Regina Rudland	Regina Rudland Memorial Scholarship	\$500.00
Māori Soldiers Trust Fund	Sir Apirana Ngata Memorial Scholarship	\$1,000.00
Margaret Olive Burns	Ti Maru Māori Trust Prestigious Scholarship	\$10,000.00
	Ti Maru Māori Trust Scholarship	\$15,000.00
	Ti Maru Māori Trust Secondary Boarding Scholarship	\$20,000.00
Miss Ruth Winiata	Rangiriri and Mātene Te Whiwhi Winiata Scholarship	\$45,000.00
Norman Kirk Memorial Trust (and Māori Education Trust)	Norman Kirk Memorial Scholarship	\$10,000.00
Robert James Graham	RJ Graham Scholarship	\$20,000.00
Rose Hellaby	Rose Hellaby Bursaries Scholarship	\$30,000.00
	Rose Hellaby Postgraduate Scholarship	\$30,000.00
	Rose Hellaby Scholarship	\$40,500.00
Roy Watling Mitchell	Roy Watling Mitchell Bursaries Scholarship	\$24,000.00
	Roy Watling Mitchell Prestigious Professions Scholarship	\$5,000.00
Sister Annie Henry	Sister Annie Henry Scholarship	\$3,000.00
Te Roopu Kotahitanga	Awhina Nursing Scholarship	\$1,000.00
The Māori Trustee (and Māori Education Trust)	Queen Elizabeth II Postgraduate Fellowship	\$3,000.00
Vaughan Wilson Rosier	VW and LM Rosier Scholarship	\$3,000.00



FUNDER	SCHOLARSHIP FUNDED	AMOUNT FUNDED
Māori Education Trust	Edward Carlton Holmes Memorial Scholarship	\$24,999
	Māori Education Trust Boarding Scholarship	\$20,000
	Māori Education Trust Year 9 Scholarship	\$30,000
	Māori Education Trust: Year 10 and 11 Scholarship	\$25,000
	Māori Education Trust: Year 12 and 13 Scholarship	\$25,000
	Māori Education Trust Bachelor of Medicine and Surgery Scholarship	\$25,000
	Māori Education Trust Bachelor of Applied Social WorkScholarship	\$1,500
	Māori Education Trust Bachelor of Nursing (North Tec) Scholarship	\$4,500
	Māori Education Trust Bachelor of Nursing Scholarship	\$18,000
	Māori Education Trust Conjoint Degree Scholarship	\$40,000
	Māori Education Trust Pre-Apprenticeship (Level 4) Scholarship	\$3,000
	Māori Education Trust Pūhoro Scholarship	\$13,500
	Māori Education Trust Undergraduate Scholarship	\$37,500
	Māori Education Trust Women in Non-Traditional Trades Scholarship	\$1,500
	Māori Education Trust Hapū or Iwi Development Scholarship	\$37,500
	Māori Education Trust Māori Studies Scholarship	\$30,000
	Māori Education Trust: STEM Scholarship	\$45,000
	Sir John Bennett Postgraduate Scholarship	\$5,000
	Sir John Bennett (PhD) Scholarship	\$10,000



# 2020 Scholarship Recipients

## Secondary Scholarships

### RJ Graham Scholarship (Donor: RJ Graham)

Number of Recipients: 40

Total Value: \$20,000

First Name	Last Name
Porsha	Akuhata
Victoria	Bain
Tayla	Bamber
Ashley Puhimanawa	Bryers Reneti
Tyson	Chase
Atareipounamu	Crown
Ariana	Davis
Tamaiti	Durie-McGrath
Tui-Aroha	Fransen
Emily	Griffith
Vinnie	Hatcher
Kahu	Hema
Ariana	Heslop-Riddell
Te Awe	Huriwaka

First Name	Last Name
Sariah	Igatia
Caleb	Jarvis-Buttling
Matariki	Kaa
Aniwaniwa	Koroheke
Alazaye	Logan
Sterling	Maxwell
Madisen	McLaren
Julia	Mitchell
Edie	Morrell-Wood
Laticia	Panui
Te Kauri	Parkinson
Rakei	Paul
Tepora	Piahana
Hēmi	Piahana
Zion	Rakete
James Alan	Reneti
Azur	Riwai
Aroha	Taurima

First Name	Last Name
Taaj	Tawhara
Tutakangahau	Teepa
Johelonn-Hana	Toroa-Taare
Te Ariki	Turanga
Arabella	Urwin
Alice	Webster-McNamee
Shaye	Witehira
Robert	Wynyard
<b>Rose Hellaby Scholarship (Donor: Rose Hellaby)</b>	
Number of Recipients:	54
Total Value:	\$40,500
Ataahua	Adams-Carter
Peara	Aumua
Kya	Benham
Amanda	Connolly
Te Ratu	Davies
Tremayne	Doak
Eliza	Dorset
Nia-Sophina	Edwards
Brooklyn	Edwardson
Mariana	Edwards-Raika
Tamati	Freeman
Anikawhena	Graham
Nikau	Haami
Aniōra	Hemara
Marion	Herbert
Trelise	Howard
Clifford	Hunt
Harmony	Huston
Iris-Belle	Hutana-Stewart
Eve	Igatia
Phoenix	Kaipo
Ryleigh	Kapa Epiha

First Name	Last Name
Bronson	Kingi
Milika	Matangi
Cheidan	Moetara
Tairua	Nakhla
Ella	Ngaropo
Aiahna	Ngawhika
Joel	Otimi
Tynan	Otimi
Deveroux	Paoo
Emma-Lee	Pera-Kingi
Anau Pare	Pere
Wheronui o Waikare	Peri
Madysen	Petley
Mahaki Tristan	Popata-Henare
Mahia	Porter
Nathaniel	Priestley
Hope	Priest-Malolo
Jade	Rhind
Boston	Seddon
Bradley	Slemint
Benjamin	Tahana
Emma	Tamaira
Te Amokura	Te Rauna Lamont
Te Ngaru-Tira	Te Rauna Lamont
Tipene	Te Rauna Lamont
Ngaharo	Timoti-Hohaia
Brooklyn	Watson
Te Kauri	Wikaira-Bray
Kaea	Williams-Weke
Jaxx	Willoughby
Kate	Wilson
Jazmine	Zanders

First Name	Last Name
<b>Sister Annie Henry Scholarship (Donor: Sister Annie Henry)</b>	
Number of Recipients:	1
Total Value:	\$1,000
Te Ao Marama	Hema
<b>Ti Maru Māori Trust Secondary Boarding Scholarship (Donor: Margaret Olive Burns)</b>	
Number of Recipients:	20
Total Value:	\$20,000
Maioha	Anae
Macey	Austin
Tainui	Clarke
Wiremu	Day Jones
Kayleigh	Fleming
Arahia	Gage
Vaine	Ierome-Mills
Mahara	Matete
Jai	Ngataki
Tsaedis	Pakuria
Tamaya	Ratcliffe
Joshua	Reihana
Keaton	Reti
Louis	Robinson
Gabriel	Santos
Luke	Stoupe
Anikanara	Taite
Manuka	Taurima
Royden	Tawhiao
Malikhai	Tufele
<b>VW &amp; LM Rosier Scholarship (Donor: Vaughan Wilson Rosier)</b>	
Number of Recipients:	6
Total Value:	\$3,000
Kyla	Apiata
Lauryn	Maxwell
Kiana	McLean

First Name	Last Name
Rebekah	Raihanian
Keimarire	Tibble-Brown
Miriamia	Wairiri-Hetet
<b>Undergraduate Scholarships</b>	
<b>Awhina Nursing Scholarship (Donor: Te Roopu Kotahitanga)</b>	
Number of Recipients:	2
Total Value:	\$1,000
First Name	Last Name
Sallyanne	Butler
Grace	Wipaki
<b>Frances Irwin Hunt Scholarship (Donor: Frances Irwin Hunt)</b>	
Number of Recipients:	6
Total Value:	\$21,000
Lacey	Bartlett
Tahlia	Conrad-Hinga
Hinemoa	Hau-Hadfield
Te Poiakino	Hohua Johnstone
Jessica	Kahukura
Malachi	Tamepo
<b>Nicholas Irwin Hunt Scholarship (Donor: Frances Irwin Hunt)</b>	
Number of Recipients:	5
Total Value:	\$17,500
Katie	Johnson
Hayley	Mehana
Zane	Shackleton
Aimee	Tibbotts
Kody	Ward
<b>Norman Kirk Memorial Scholarship (Donor: Norman Kirk Memorial Trust and Māori Education Trust)</b>	
Number of Recipients:	20
Total Value:	\$20,000
Ryan	Campbell
Tyrone	Foster
Zivana	Hammond-Walker

First Name	Last Name
Manawanui	Jones
Belle	Kingi
Kobee	Lacey-Rameka
Talmage	Lawrence
Nicole	Loper
Katherine	Mihaere
Aramutini	Ngahana
Izabel	Northcroft
Te Riria	Potiki
Taylor	Pumphrey
Hinemoa	Reihana
Haylee	Rudolph
Te Koha	Russo-Greig
Bronagh	Ryan
Angeline	Samuels
Antonia	Van Sitter
Aaron	Win
<b>Regina Rudland Scholarship (Donors: Koha from various individuals and the Māori Education Trust)</b>	
Number of Recipients:	1
Total Value:	\$500
Dusky-Rose	Tawhai
<b>Rose Hellaby Bursaries Scholarship (Donor: Rose Hellaby )</b>	
Number of Recipients:	30
Total Value:	\$30,000
Brooke	Blackmore
Brooke	Bridges
Jared	Brown
Alexa	Bryant
Madison	Coghlan
Caitlin	Evison
Chloe	Fergusson-Tibble
Josh	Forward

First Name	Last Name
Sashin	Hari-Straker
Ashlee	Hemi
Olivia	Humphrey
Kellann	Kemp
Lena	Kemp
Bailey	Lacey-Rameka
Nathaniel	Leokava-Taani
Rebecca	Lindsay
Jermayne	Maika
Vanessa	Mannix
Jovaan	Mataroa
Makarita	McDonnell
Oriwia	Naera
Kakati	Royal
Denver	Ruwhiu
Rhiaan	Smith
Siobahn	Taute-Collier
Oscar	Tucker
Te Mapihi Kahurangi	Tutua-Nathan
Sapphire	Wairau
Cameron	Wallace
Ethan	Wells
<b>Roy Watling Mitchell Bursaries Scholarship (Donor: Roy Watling Mitchell)</b>	
Number of Recipients:	24
Total Value:	\$24,000
Chelsea	Bruhn
Tayla	Dickson
Erika	Elers
Sophia	Fitzgerald
Kiaryn	Hatch
Atakura	Hunia
Makayla	Kahi

First Name	Last Name
Ashley	Keenan
Te Rato	Leach
Paris	Lokotui
Rio	Manson-Hay
Poppy	McKay
Te Aotaumarewa	Meihana-Eiffe
Mere	Murray-Macgregor
Nina	Noble
Pounamunui	Noviskey-Wharehinga
Rinari	Peeti
Hylan	Potts
Aidan	Roycroft
Phoebe	Skinner
Kauri	Tangohau
Manawa	Te Ahuru-Quinn
Jasmin	Wiki
Talia	Wirepa
<b>Sir Apirana Ngata Memorial Scholarship (Donor: Māori Soldiers Trust Fund)</b>	
<b>Number of Recipients:</b>	1
<b>Total Value:</b>	\$1,000
Herena	McKee
<b>Sister Annie Henry Scholarship (Donor: Sister Annie Henry)</b>	
<b>Number of Recipients:</b>	1
<b>Total Value:</b>	\$1,000
Wanaka	Noanoa
<b>Ti Maru Māori Trust Scholarship (Donor: Margaret Olive Burns)</b>	
<b>Number of Recipients:</b>	3
<b>Total Value:</b>	\$15,000
Jessica	Cameron
Karepe	McDonald
Wiki	Rogers

First Name	Last Name
<b>Whanake - HERA Scholarship (Donor: Heavy Engineering Research Association (HERA) 2019)</b>	
<b>Number of Recipients:</b>	1
<b>Total Value:</b>	\$2,500
Sarah	Lewis
<b>Whanake - HERA Scholarship (Donor: Heavy Engineering Research Association (HERA) 2020)</b>	
Number of Recipients:	1
Total Value:	\$2,500
Lily	Sanson

## Postgraduate Scholarships

### Eric Hall McCormick Scholarship (Donor: Eric Hall McCormick)

Number of Recipients:	6	
Total Value:	\$45,000	
<b>First Name</b>	<b>Last Name</b>	<b>Iwi 3</b>
Sarah	Davis	
Samantha	Dudley	
Ashlea	Gillon	
Nicola	Harrison	
Herewini	Iversen	Tūhourangi
Ryan	Meechan	

### Pae Tawhiti Scholarship 2016 (Donor: Whakauae Research Services Ltd)

Number of Recipients:	1	
Value:	\$2,500	
Emma	Rawson	Raukawa

### Pae Tawhiti Scholarship 2019 (Donor: Whakauae Research Services Ltd)

Number of Recipients:	1
Value:	\$5,000
Maihi	Potaka

First Name	Last Name	Iwi 3
<b>Queen Elizabeth II Post-Graduate Fellowship (Donor: The Māori Trustee and Māori Education Trust)</b>		
Number of Recipients:	1	
Total Value:	\$5,000	
Lynley	Uerata	
<b>Rangiriri and Mātene Te Whiwhi Winiata Scholarship (Donor: Miss Ruth Winiata)</b>		
Number of Recipients:	6	
Total Value:	\$45,000	
Hona	Black	Ngāti Tūwharetoa
Christine	Elers	
Hine	Funaki	
Truley	Harding	Ngāti Porou
Vicky	Nelson	
Te Moanaroa	Togo	
<b>Rose Hellaby Postgraduate Scholarship (Donor: Rose Hellaby )</b>		
Number of Recipients:	2	
Total Value:	\$30,000	
Angelia	Hura	Ngāti Tūwharetoa
Shaun	McNeil	Tūhoe
<b>Roy Watling Mitchell Prestigious Professions Scholarship (Donor: Roy Watling Mitchell)</b>		
Number of Recipients:	1	
Total Value:	\$5,000	
Evelyn	Leef	
<b>Sister Annie Henry Scholarship (Donor: Sister Annie Henry)</b>		
Number of Recipients:	1	
Total Value:	\$1,000	
Steven	James	Tūhoe

First Name	Last Name	Iwi 3
<b>Ti Maru Māori Trust Prestigious Scholarship (Donor: Margaret Olive Burns)</b>		
Number of Recipients:	2	
Total Value:	\$10,000	
Nicole	Edwards	
Ngaire	Sparkes	
<b>Ti Maru Māori Trust Discretionary Scholarship 2020 (Donor: Margaret Olive Burns)</b>		
Number of Recipients:	1	
Total Value:	\$3,500	
Te Aro	Moxon	
<b>Ti Maru Māori Trust Discretionary Scholarship 2019 (Donor: Margaret Olive Burns)</b>		
Number of Recipients:	2	
Total Value:	\$30,000	
Marise	Stuart	
Essie	Van Zuylen	
<b>Māori Education Trust Scholarships</b>		
<b>Edward Carlton Holmes Memorial Scholarship</b>		
Number of Recipients:	65	
Total Value:	\$24,999	
First Name	Last Name	
Tipene	Ball	
Alex	Boblea	
Luca	Cutelli	
Samuel	Draper	
Swayde	Edwards	
Waituhia	Elers-Metuamate	
Te Paki	Elers-Metuamate	
Kalala-Kay	Fapiano	
Parahi	Fapiano	
Brie	Grace	
Emily	Greenfield	



First Name	Last Name
Ocean	Gulde
Kasey	Hape
Jarrod	Hape
Carlos	Harris
Rheko	Hemi
Te Ranginuia	Henare
Infinity	Henry
Lars	Henry
Benji	Hetariki
Mānea	Hing
Peter	Hing
Jessica	Jenkins
Madison	Karauna
Saya	Karauna
Maia	Karena-Barrett
Tiahomaitemarama	Kerr
Cassidy	Leach
Pounamu	Mackay
Kaahurere	Mackay
Zeniff	Marsh
Khan	Mason
Xzavia	Mason
Amy	McHardy
Kate	McHardy
Stevie	Ngatai
Seth	Ngatai
Turama	Paranihi
Jenasee	Peacock
Shelby	Peacock
Kylana	Peauafi-Symonds
Jaydon	Pedrochi
Shya	Peri
Violette	Perry

First Name	Last Name
Lauren	Perry
Xavier	Phillips
Tawera	Rautahi
Kenya	Riwai-Couch
Taylor	Riwai-Couch
Harlequin	Rutene
Katana	Ryan
Chance	Sheppard-Chase
Paige	Taiaroa
Maxwell	Te Huki
Reuben	Te Huki
Tūkotahi	Tiakitai
Jeremiah	Tiati Nicholls
Taylor	Topp
Jordan	Treacy-Selby
Te Ahumairangi	Waaka
Barry	Walker
Jacob	Whaitiri
Micheal	Whaitiri
Sian	Wheeler
Abe	Wheeler
Māori Education Trust Boarding Scholarship	
Number of Recipients:	20
Total Value:	\$20,000
Riley	Allan
Rilee	Austin
Maia	Beale
Caleb	Blackmore
Lytle	Brophy
Ayiana	De Swart Park
Hokioramai	Dunn
Charlee	Guy
Rawinia	Hauraki-Rewiata

First Name	Last Name
Manaia	Herbert
Reneti	Kingi-Tapa
Angus	Makirere
Lilly	Meta
Mereana	Ogilvy
Elliot	Samuels
Te Pu Manawa	Snowden-Rameka
Keyarna Paige	Te Amo
Quentin	Walker
Hawaikinui	Wihongi
Harmony	Wright
<b>Māori Education Trust Year 9 Scholarship</b>	
Number of Recipients:	40
Total Value:	\$30,000
Ava	Akuhata
Larissa	Bailey
Jayden	Bowley
Emma	Buckley
Jayda	Chisholm
Jesse	Coleman
Meshach	Craig
Michael	Davis
Toby	Gibson
Mauri-Asher	Haddon-Hall
Suraiya	Haidari
Karaitiana	Harford
Caris	Karehana
Rio	Katene
Raniera	Kelland
Sam	Kemp
Storm	Kemp
Huiarau	King
Noah	Martin

First Name	Last Name
Henare	Moana
John	Murray
Liam	Nepe
Tutanekai	Pakau
Brandon	Panui
Lahni-Che	Parete-Kereopa
Tezni	Rakatau-Hati-Moeau
Te Puke	Reihana
Te Puaki	Rurehe
Matahere	Rurehe
Antique-Ramari	Smith
Noah	Smith
Jaedyn	Smith
Maia	Stowell
Jaydarn	Tangaroa-Mareikura
Neville	Tapsell
Rita	Timoti-Hohaia
Janice	Welsh-Bates
Jordyn-Leigh	Westrupp
Shaye	Wharekawa
Gabrielle	Witehira
<b>Māori Education Trust: Year 10 and 11 Scholarship</b>	
Number of Recipients:	50
Total Value:	\$25,000
Eli	Adlington
Bradley	Anderson
James	Boel
Maraea	Byrne-Puru
Iwa	Chowdhury
Mikayla	Clark
Thomas	Colman-Savage
Ema	Epiha
Rikirangi	Gage

First Name	Last Name
Ella	Gibson
Grace	Greaves-Nathan
Maui	Haddon-Hall
Wallace	Hadfield-Whatuira
Ariki	Haira
Karaitiana	Haira
Nehe-Rawiri	Harford
Kahlen	Harnett
Divania	Hatcher
Eyvanne	Henare
Malachi	Heurea
Ihaia	Hutana-Stewart
Brooklyn	Kaipo
Estella	Kingi
Manaia	MacDonald-Roberts
Uenuku Mana	Malcolm-Papworth
Taekata	Manley
Lennox	Manukia
Alice	Meta
Isabella	Meta
Lyric	Moyle
Teina	Nepia
Ngamoana-Grace	O'Brien-Fitzgerald
Hinemakehu	Peni
Tamati	Phillips
Tawhetu	Phillips
Tamaikoha	Pouwhare
Te Kahu Toi Rangi	Rurehe-Tawa
Anneke	Stone
Logan	Stoupe
Indiea	Tangaroa
Ryan	Taylor-Aramoana
Immoteph	Te Awa

First Name	Last Name
Tiara	Te Maari-Whiley
Ritete	Timoti-Hohaia
Eden	Uerata
Paea	Uilou
Aniwaniwa-o-te-Rangi	Wairiri-Hetet
Harete-Desiree	Welsh-Bates
Wizdym	Williams
Harlem	Willoughby
<b>Māori Education Trust: Year 12 and 13 Scholarship</b>	
Number of Recipients:	50
Total Value:	\$25,000
Serena	Amai
Ngaire	Anderson
Elysha	Aramoana-Taylor
Reef	Bainbridge
Xiao Long	Bai-Te Kira
Sheridan	Clark
Mya	Coromandel
Te Awhina	Day Jones
Anika	De La Mare
Maia	De Swart Park
Munro	Elliott-Brooking
Ella	Faafua
Ava	Franklin
Zeke	Frater
Lydia	Frater
Te Rina	Haddon-Hall
Ondre	Hapuku-Lambert
Aria	Hawkes
Te Ata	Hemi
Opal-Jae	Herbert
Darcy	Herrick
Rawiri	Heurea

First Name	Last Name
Leiana	Hope
Taylor	Jonathan
Megan	Kahukiwa-Smith
Chad	Kahukiwa-Smith
Jade	Keelan
Kalayus	Kereama-Vercoe
Grace	McCarthy-Sinclair
Destiny	McDonald
Romona	McKenna
Atawhai	Nepia
Sebastian	Patia
Mareikura	Raukawa
Layla	Ririnui
Tancum	Riwai
Tiana	Runga
Zoe	Smith
Kieran	Spence
Liam	Spence
Heaven	Tahana
Whitiara	Tamihana
Tuteari	Te Rauna Lamont
Cody	Thomson
Chantelle	Uerata
Dylan	Walker
Dominik	Wano-Ryland
Zaedyne	Wereta-Cropley
Custom	Wi
Kahlia	Winterburn
<b>Māori Education Trust Bachelor of Medicine and Surgery Scholarship</b>	
Number of Recipients:	10
Total Value:	\$25,000
Imogen	Adams-Watt

First Name	Last Name
Grace	Coomber
Chekodi	Fearnley-Fitzgerald
Kayla	Hika
Rebecca	Lourie
Logan	Murray
James	Opie
Kahurangi	Ross-Hoskins
Meghan	Scanlan
Ariel	Schwencke
<b>Māori Education Trust Bachelor of Applied Social Work Scholarship</b>	
Number of Recipients:	1
Total Value:	\$1,500
O'Teash	May
<b>Māori Education Trust Bachelor of Nursing (North Tec) Scholarship</b>	
Number of Recipients:	1
Total Value:	\$4,500
Brooke-lyn	Hereaka
Nadia	More
Mavis	Poutai
<b>Māori Education Trust Bachelor of Nursing Scholarship</b>	
Number of Recipients:	12
Total Value:	\$18,000
Claudia	Dean
Helena	Dickson-Lamb
Hinetama	Gage
Hinearokura	Gray
Maggie	Harrington
Kerianna	King
Katelyn	London
Katherine	Quinn
Hayley	Robinson

First Name	Last Name
Shannon	Solomon
Puaawai	Te Pou
Shahana	Truscott
<b>Māori Education Trust Conjoint Degree Scholarship</b>	
Number of Recipients:	20
Total Value:	\$40,000
Brock	Anderson Sciascia
Aulo	Barclay
Te Pikikotuku	Bennett
Anipātene	Biddle
Te Wai	Coulston
Raukura	Doyle
Te Hau Ariki	Gardiner-Toi
Dannielle	Graham
Caitlin	Hogan
Juliet	Jacques
Aroha	Leighton
Hinemoana	Markham-Nicklin
Roselle	Ngatai
Jack	Potaka
Tamahauiti	Potaka
Jessica	Terekia
Zoe	Tinkler
Mihingarangi	Tutaki
Nicola	Walsh
Grace	Wilcox
<b>Māori Education Trust Pre-Apprenticeship (Level 4) Scholarship</b>	
Number of Recipients:	2
Total Value:	\$3,000
Te Haukopa Aka Kohika	Ehau-Taumaunu Taiki Paratene
Dante	Wood

First Name	Last Name
<b>Māori Education Trust Pūhoro Scholarship</b>	
Number of Recipients:	9
Total Value:	\$13,500
Richard	Bell
Season	Blackburn-Kingi
Alice	Boyd
Annaleise	Faint
Davis	Ferguson
Max	Hogan
Kayin	Katene
Terehia	Lipsham
Bella	Rewiri-Wharerau
<b>Māori Education Trust Undergraduate Scholarship</b>	
Number of Recipients:	25
Total Value:	\$37,500
Emily	Bain
Netana	Barsdell
Steven	Bell
Alison	Brooks
Marjorie	Carran
Drew	Davey
Nathan	Davis
Malcolm	Doherty
Laura	Gemmell
Grace	George
Tapekaoterangi	Hakopa
Wetekia	Hemi Matuauto
Jarred	Hodson
Amos	Jaunay
Samantha	Law
Meredith	Norman
Harris	Sciascia

First Name	Last Name
Nicolas	Sinott
Madelyne	Slater-Carter
Brittany	Taylor
Charquera	Tobin
Dominique	Va'a
Karamea	Watene-Taurerewa
Elly	Wikaire
Morgan	Williams
<b>Māori Education Trust Women in Non-Traditional Trades Scholarship</b>	
Number of Recipients:	1
Total Value:	\$1,500
Katina	Dellabarca
<b>Māori Education Trust Hapū or Iwi Development Scholarship</b>	
Number of Recipients:	5
Total Value:	\$37,500
Stevee	Rihia
Te Awanui	Waaka
Marama	Cook
Siobhan	Nuri
Cynthia	Otene
<b>Māori Education Trust Māori Studies Scholarship</b>	
Number of Recipients:	6
Total Value:	\$30,000
Chanelle	Armstrong
Ngarongo	Ormsby
Robyn	Richardson
Whaearu	Ross-Hotene
Priscilla	Te Moana
Leticia	Vizor

First Name	Last Name
<b>Māori Education Trust: STEM Scholarship</b>	
Number of Recipients:	6
Total Value:	\$45,000
Helena	Abolins-Thompson
Kieren	Gera
Jordon	Lima
Jacqueline	Paul
Vaea	Salt-Bernard
Isabella	Stainthorpe
<b>Sir John Bennett Postgraduate Scholarship</b>	
Number of Recipients:	1
Total Value:	\$5,000
Adam	Clark
<b>Sir John Bennett (PhD) Scholarship</b>	
Number of Recipients:	1
Total Value:	\$10,000
Daysha	Tonumaipē'a



# Financial Statements

This is a summary of the Financial Statements of the Maori Education Trust, for the year ended 30 Pipiri (June) 2020.

The information was extracted from the full financial statements as audited by BDO, which were approved by the trustees on the 30<sup>th</sup> Whiringa ā nuku (October) 2020. They comply with the

Public Benefit Entity Standards reduced disclosure regime issued by the New Zealand Accounting Standards Board and Generally Accepted Accounting Practices in New Zealand (NZ GAAP). The summary financial statements do not provide as complete understanding as the full financial statements. A full financial report can be obtained from the website

## Summary of Financial Performance for the Year Ended 30 June 2020

	2020 Actual	2019 Actual
<b>INCOME</b>		
Crown Revenue	506,500	672,675
Income Trust Revenue	229,000	256,750
Capital Trust Revenue	-	18,923
Other Income	270,493	284,820
<b>TOTAL INCOME</b>	<b>1,005,993</b>	<b>1,233,168</b>
<b>EXPENSES</b>		
Personnel costs	151,480	152,495
Depreciation	16,022	10,185
Scholarship Awards	795,000	1,127,350
Administration Expenses	169,901	160,941
<b>TOTAL EXPENDITURE</b>	<b>1,132,403</b>	<b>1,450,971</b>
<b>NET OPERATING (DEFICIT)</b>	<b>(126,410)</b>	<b>(217,803)</b>

## Statement of Changes in Net Assets / Equity for the Year Ended 30 June 2020

	2020 Actual	2019 Actual
<b>EQUITY</b>		
Equity at the start of the year	9,025,564	9,243,367
Total Comprehensive Income	(126,410)	(217,803)
<b>Equity at the end of the year</b>	<b>8,899,154</b>	<b>9,025,564</b>

## Statement of Financial Position as at 30 June 2020

	2020 Actual	2019 Actual
<b><u>Equity as at 31 December</u></b>	<b>8,899,154</b>	<b>9,025,564</b>
<b>ASSETS</b>		
<b>Current Assets</b>		
Cash and Cash Equivalents	764,990	107,448
Receivables from non-exchange transactions	362,499	328,456
Receivables from exchange transactions	139,018	70,180
Investments	7,679,740	8,556,898
GST Receivable	15,271	-
<b>Total Current Assets</b>	<b>8,961,518</b>	<b>9,062,982</b>
<b>Non-Current Assets</b>		
Investments	8,458	8,458
Property, plant, and equipment	6,960	6,753
Intangible Assets	20,411	34,766
<b>Total Non-Current Assets</b>	<b>35,829</b>	<b>49,977</b>
<b><u>Total Assets</u></b>	<b>8,997,347</b>	<b>9,112,959</b>
<b>LIABILITIES</b>		
<b>Current Liabilities</b>		
Creditors and accruals from exchange transactions	66,290	39,727
Employee entitlements	16,065	13,782
Deferred scholarship revenue from exchange transactions	15,838	26,338
GST Payable	-	7,548
<b><u>Total Liabilities</u></b>	<b>98,193</b>	<b>87,395</b>
<b>NET ASSETS</b>	<b>8,899,154</b>	<b>9,025,564</b>

## Statement of Cashflows as at 30 June 2020

	2020 Actual	2019 Actual
Net cash flows from or used in operating activities	(399,399)	(602,544)
Net cash flows from or used in investing activities	1,056,941	580,831
Net cash flows from or used in financing activities	-	18,923
Net increase/(decrease) in cash and cash equivalents	657,542	(2,790)
Cash and cash equivalents at the beginning of the year	107,448	110,238
<b>Cash and cash equivalents at the end of the year</b>	<b>764,990</b>	<b>107,448</b>

## Related Party Disclosures

MET has purchased accounting services from Literacy Aotearoa totalling \$25,000 (2019: \$25,000), an entity whom BR Yates, a trustee of MET, is also the Chief Executive Officer for.

## Board Member Remuneration

The total value of remuneration paid or payable to each board member during the year was:

	2020 Actual	2019 Actual
<b><u>Trustees Fees</u></b>		
I Tawhiwhirangi	5,000	4,000
BR Yates	8,000	7,417
ME Delamere	2,000	4,333
P Tamatekapua	5,000	4,500
B Barber	4,350	4,000
P Gray	3,483	-
T Morrison	3,083	-
H Wilkinson	4,140	-
	<b>35,056</b>	<b>24,250</b>



## Contact details

[info@maorieducation.org.nz](mailto:info@maorieducation.org.nz)

04 586 7971

[www.maorieducation.org.nz](http://www.maorieducation.org.nz)

